

**\* FRONT ELEVATION \***  
SCALE: 1 INCH = 8.0" (1 C.M. = 1 METER)

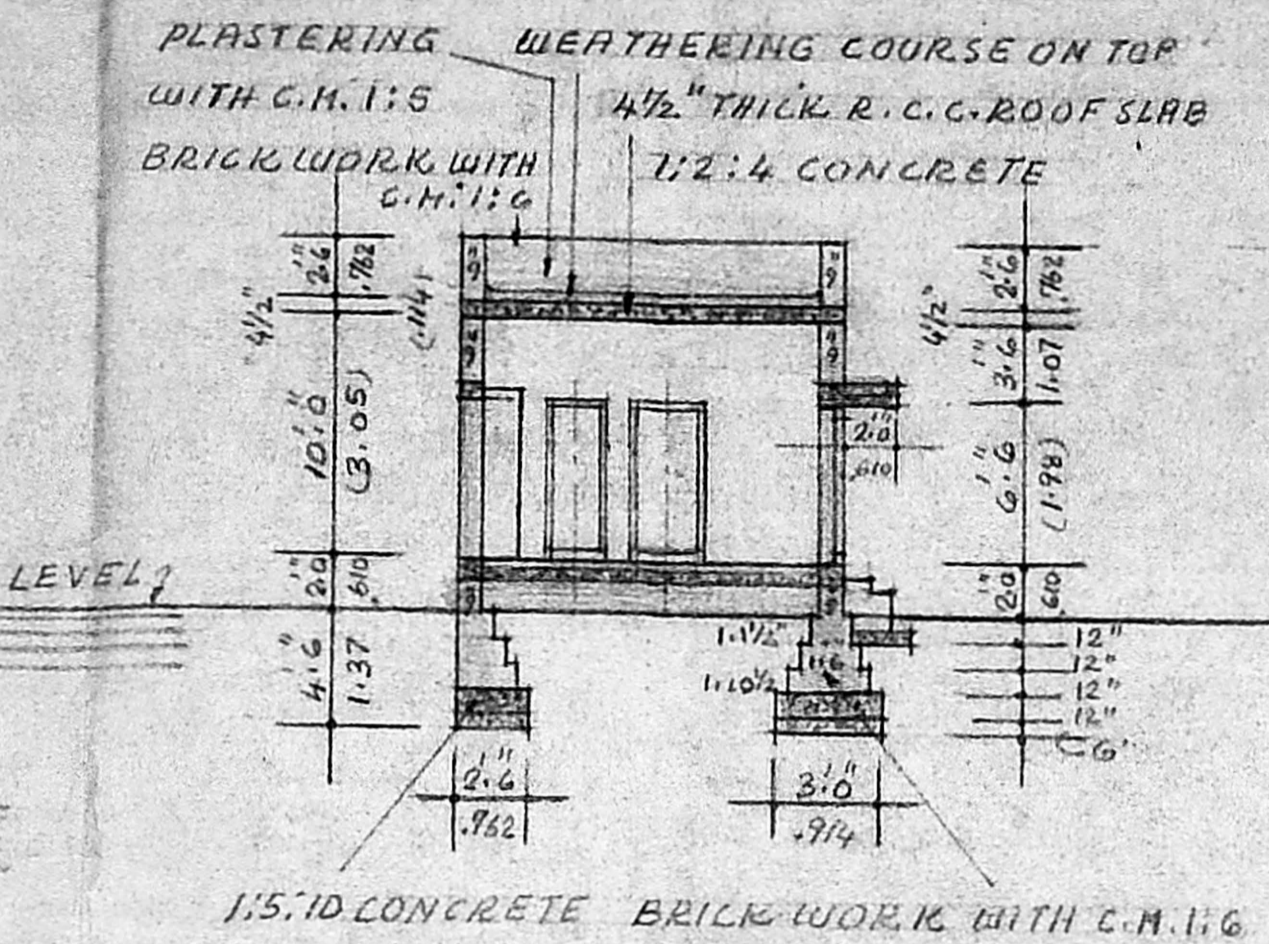

**\* SECTION AB \***  
SCALE: 1 INCH = 8.0" (1 C.M. = 1 METER)

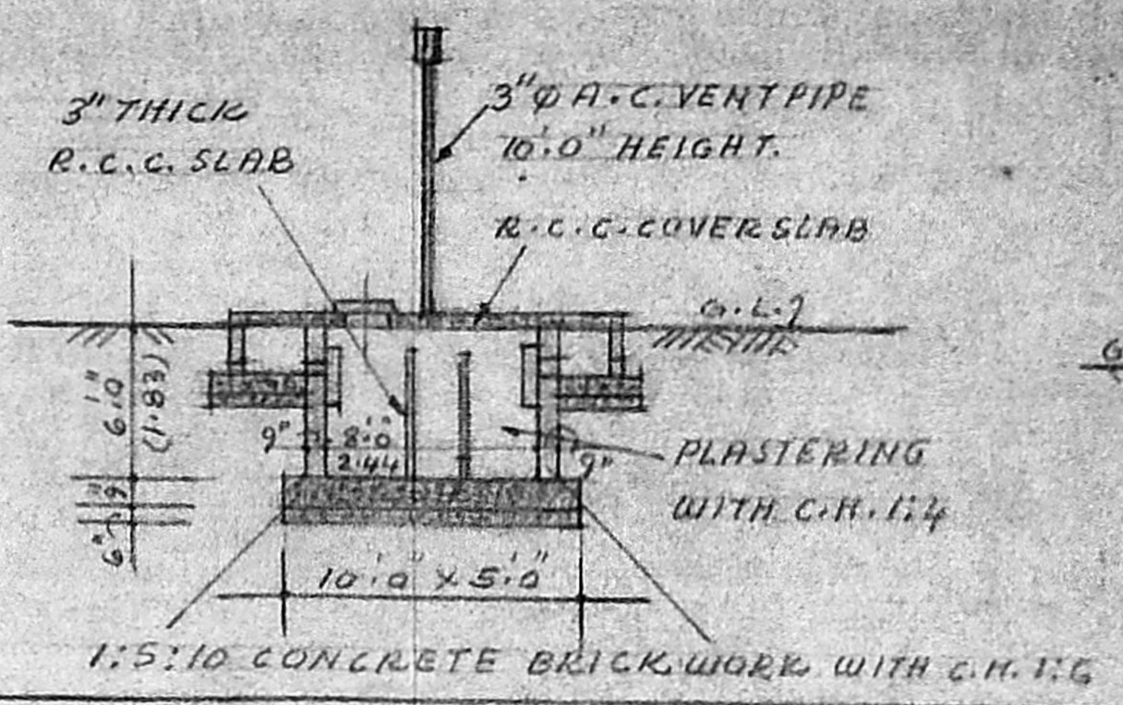

**\* PROPOSED SEPTIC TANK \***  
SCALE: 1 INCH = 8.0" (1 C.M. = 1 METER)

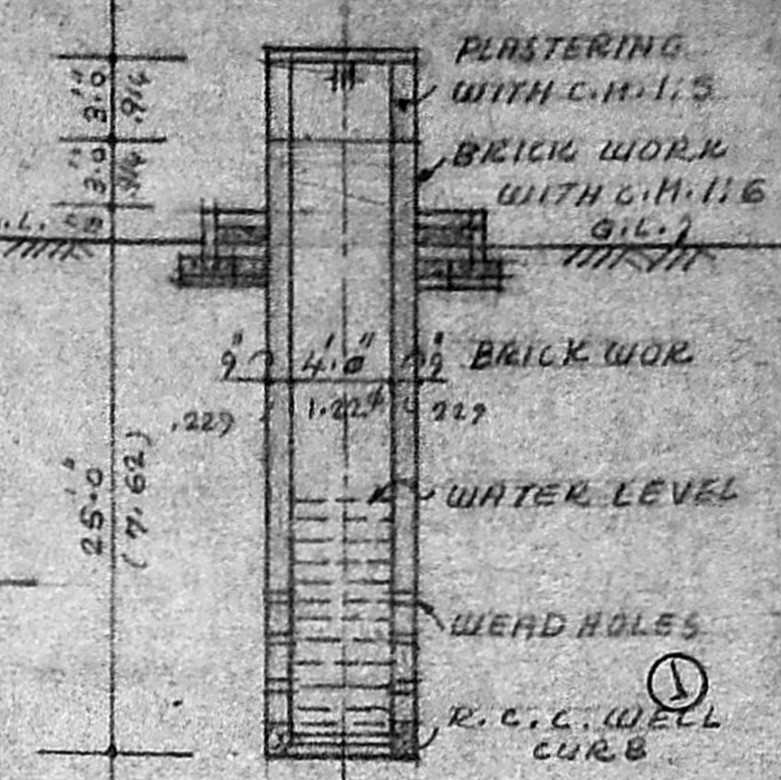

**\* PROPOSED WELL \***  
SCALE: 1 INCH = 8.0" (1 C.M. = 1 METER)

**DOORS, WINDOWS & VENTILATOR DETAILS**

NO.	DESCRIPTION	SIZE	AREA
D	PANELLED DOOR	3.3 x 6.6	1.00 x 1.98
D <sub>1</sub>	PANELLED DOOR	3.0 x 6.6	.914 x 1.98
D <sub>2</sub>	PANELLED DOOR	2.6 x 6.6	.768 x 1.98
W	WINDOW	5.0 x 4.0	1.52 x 1.22
W <sub>1</sub>	WINDOW	3.0 x 4.0	.914 x 1.22
V	VENTILATOR	2.6 x 2.0	.762 x .610
V <sub>1</sub>	VENTILATOR		

Planning Permit No. A/2623/95/54/96  
**APPROVED**  
SUBJECT TO THE CONDITIONS IN THIS OFFICE LETTER.  
No. A/2623/95 Date 11/2/96  
S. Singh  
FOR MEMBER SECRETARY  
MADRAS METROPOLITAN  
DEVELOPMENT AUTHORITY  
MADRAS - 600 008

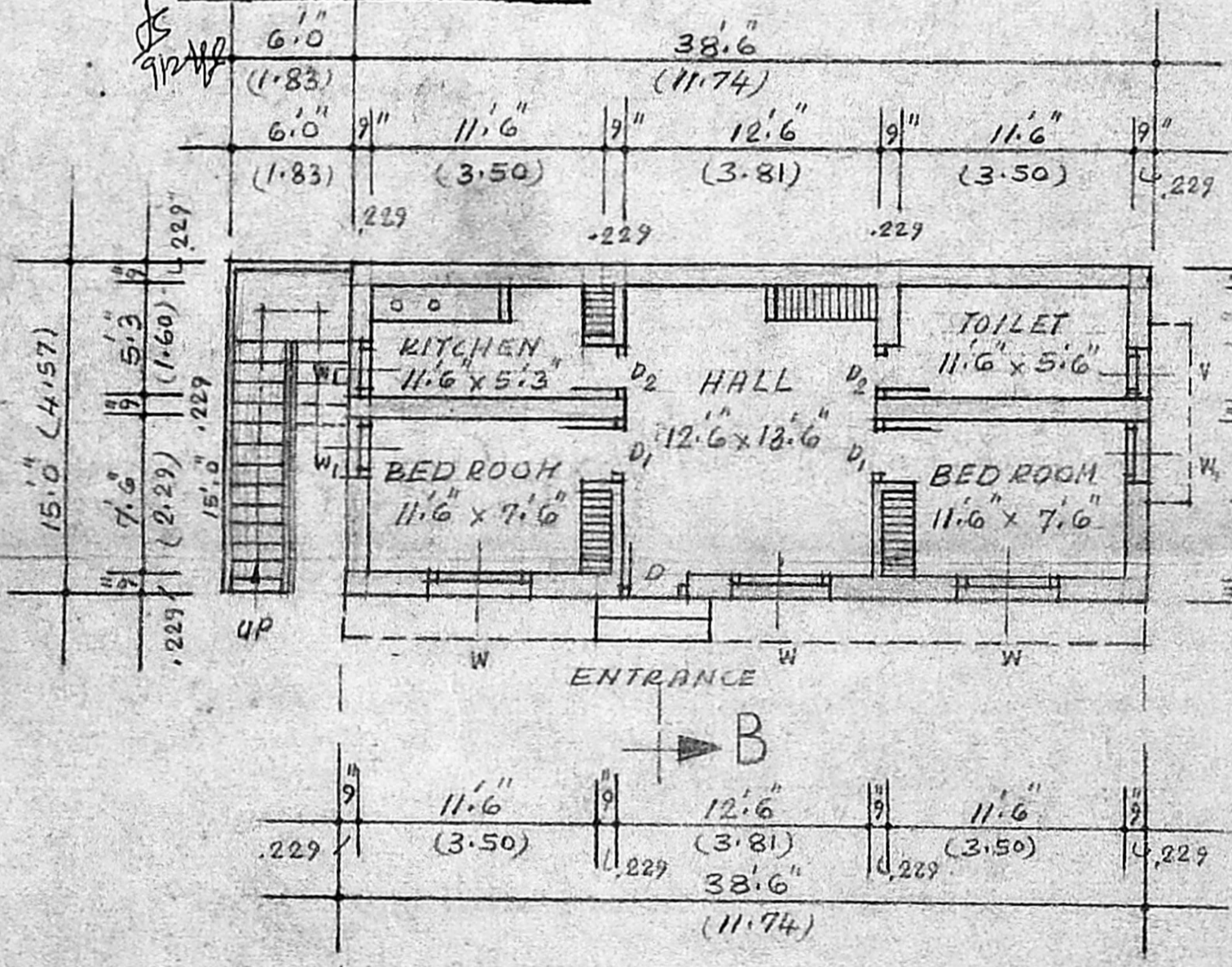
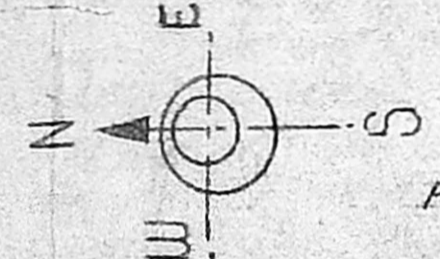

**\* GROUND FLOOR PLAN \***  
SCALE: 1 INCH = 8.0" (1 C.M. = 1 METER)

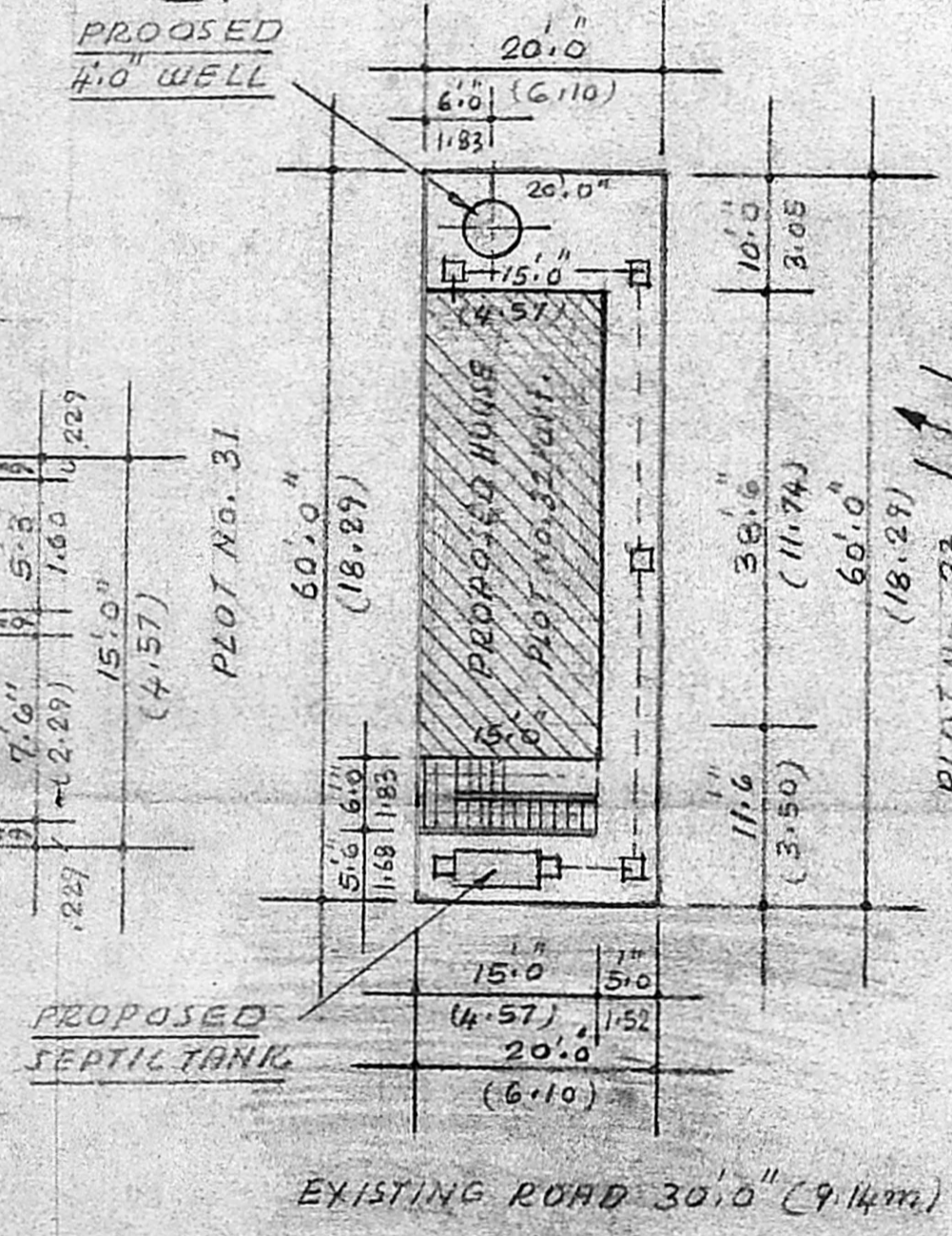

**\* SITE PLAN \***  
SCALE: 1 INCH = 16.0" (1 C.M. = 2 METERS)

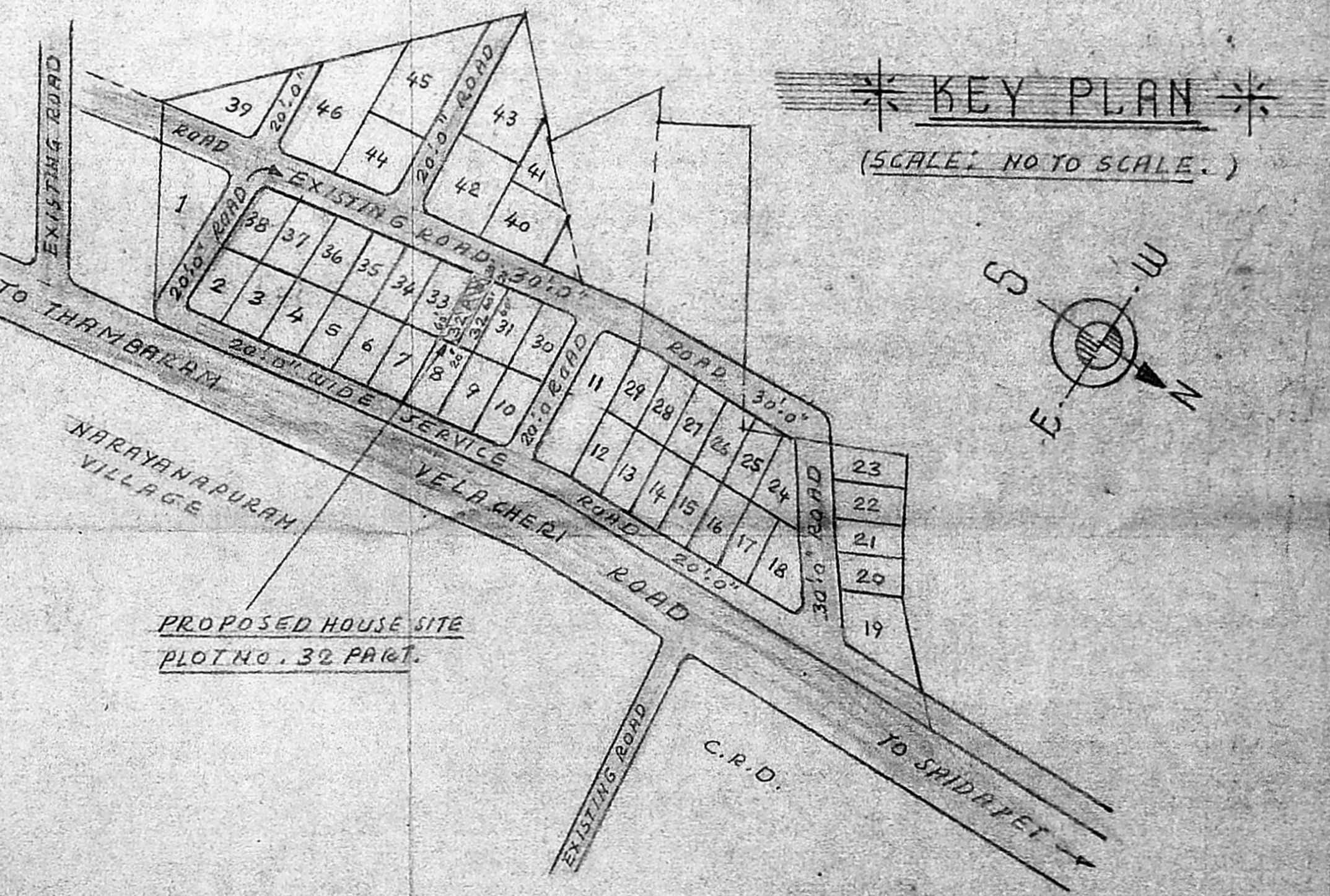

**\* KEY PLAN \***  
(SCALE: NO TO SCALE.)

LAYOUT APPROVED No. L.P.D.M/D.D.T.P No. 163/74.

PROPOSED HOUSE PLINTHARSA  
577.50 SQ. FEET.  
(53.65 SQ. METERS)  
SITE AREA:  
1200 SQ. FT. (111.48 SQ. M)

PLAN SHOWING THE PROPOSED DWELLING HOUSE IN PLOT No. 32 Part, S.Nos. 107/2, 107/3, 107/6c, V.G.P. RAJESH NAGAR, 149-PALLIKARANAI, SAIDAPET (TALUK), CHENGAI M.G.R. DISTRICT.

*[Signature]*  
SIGNATURE OF OWNER.

*[Signature]*  
B. GANESAN D.C.E.  
Consulting Engineer &  
Civil Engineering Contractor  
Licence No. 50, 550.  
Corp. Engr. in Max. as  
Engr. No. 24  
Off: 15, Ramaswami Street, (Opp. Stn.)  
T. NAGAR



KEY PLAN  
(SCALE: NOT TO SCALE.)

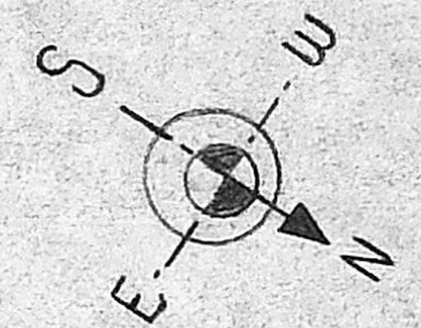

PROPOSED.  
SITE BOUNDRY.  
EXISTING ROAD.

PLOT No. 8

40' 0"  
(12.19)

20' 0" (6.10) | 20' 0" (6.10)

PLOT No. 32  
1200 SQ. FT. (111.48 SQ. M.)

PLOT No. 32 PART.  
1200 SQ. FT. (111.48 SQ. M.)

Planning Permit No. A/20168/54/96  
**APPROVED**  
SUBJECT TO THE CONDITIONS IN THIS OFFICE SETTER.  
FOR MEMBER SECRETARY  
MADRAS METROPOLITAN DEVELOPMENT AUTHORITY  
MADRAS - 600 008.

PLOT No. 31

60' 0"  
(18.29)

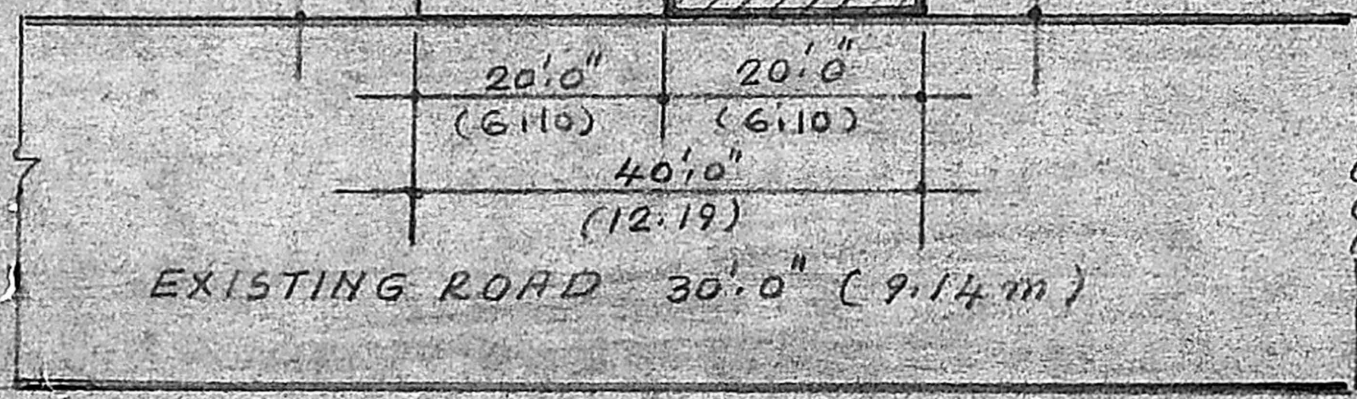

20' 0" (6.10) | 20' 0" (6.10)  
40' 0" (12.19)

EXISTING ROAD 30' 0" (9.14 m)

SITE PLAN

SCALE: 1 INCH = 16' 0" (1 CM = 2 METERS)

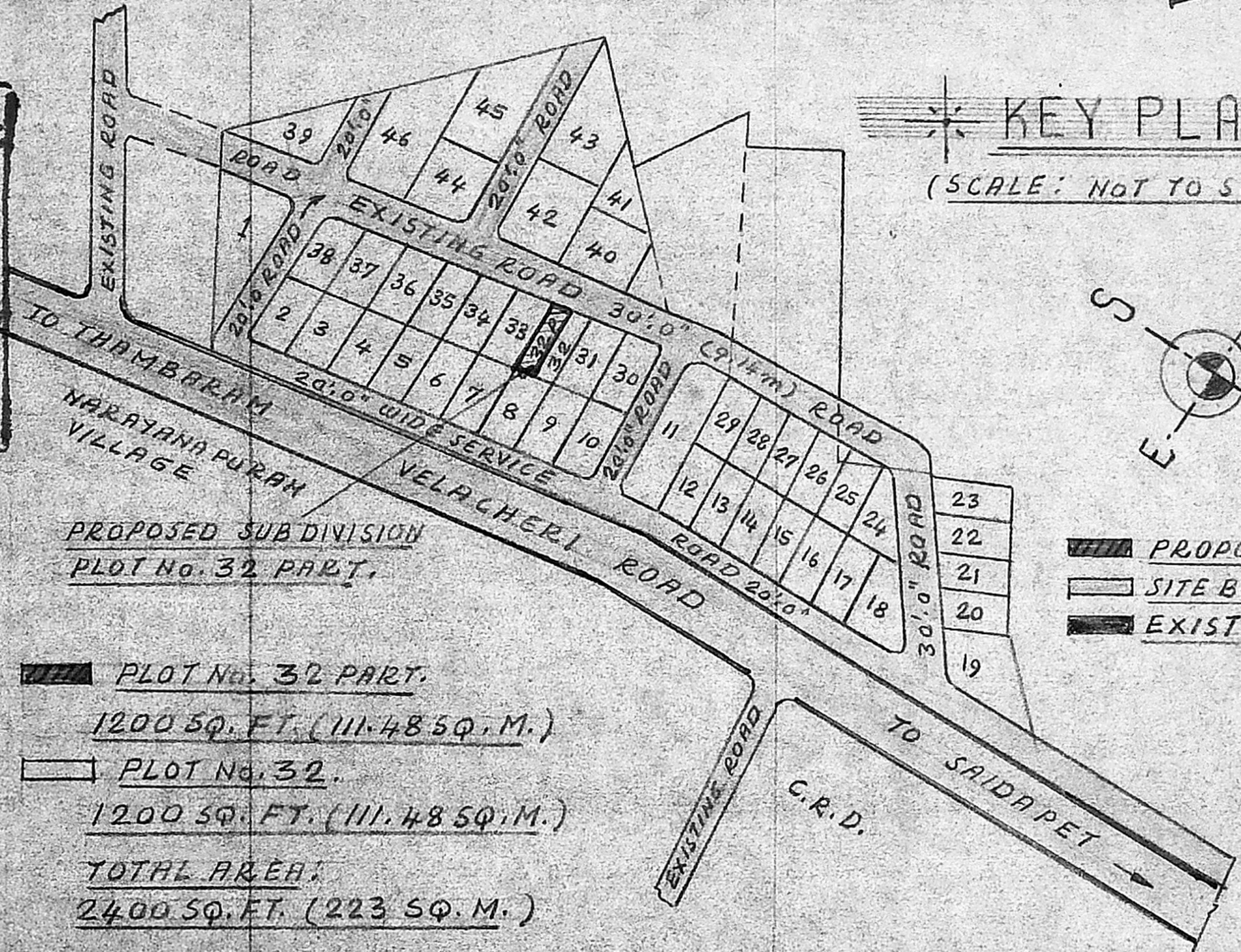

PROPOSED SUBDIVISION  
PLOT No. 32 PART.

PLOT No. 32 PART.  
1200 SQ. FT. (111.48 SQ. M.)

PLOT No. 32.  
1200 SQ. FT. (111.48 SQ. M.)

TOTAL AREA:  
2400 SQ. FT. (223 SQ. M.)

LAY OUT APPROVED NO. L.P.D.M D.D.T.P. No. 163/74.

PLAN SHOWING THE SUB-DIVISION OF PLOT No. 32/1 Part,  
S.Nos. 107/2, 107/3, 107/6c, V.G.P. RAJESH NAGAR,  
149-PALLIKARANAI, SAIDAPET (TALUK), CHENGAI M.G.R. DISTRICT.

SIGNATURE OF OWNER

B. GANESAN, D.C.E.  
Consulting Engineer &  
Civil Engineering Contractor  
Licence No. 24  
Off: 15, Rameshwaram Rd. (Upstairs)  
T. NAGAR. TEL: 600 017